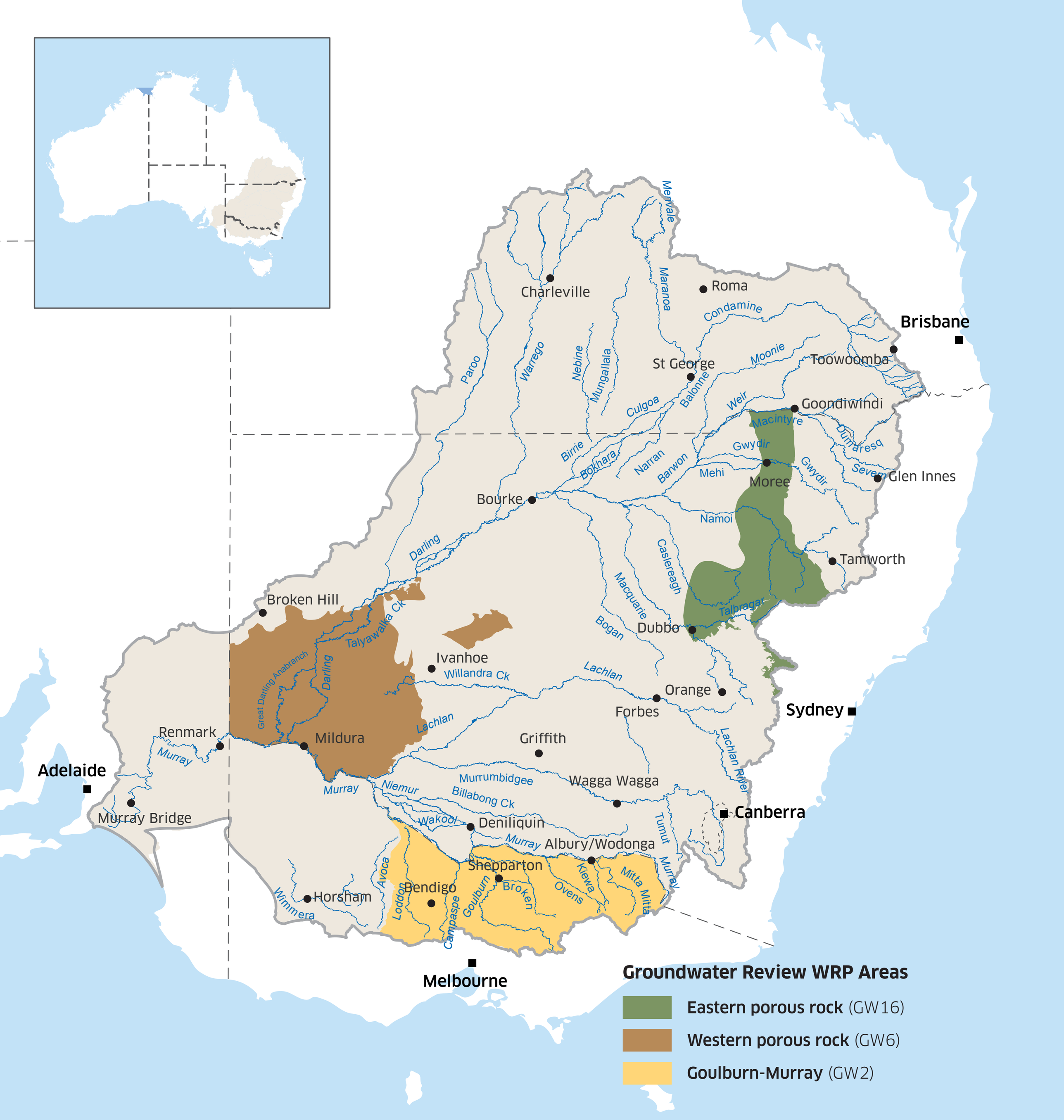
Brisbane
Toowoomba
Goondiwindi
Glen Innes
Moree
Tamworth
Roma
Charleville
St George
Bourke
Dubbo
Orange
Forbes
Sydney
Canberra
Wagga Wagga
Griffith
Albury/Wodonga
Deniliquin
Shepparton
Bendigo
Melbourne
Ivanhoe
Broken Hill
Mildura
Renmark
Murray Bridge
Adelaide
Horsham
Merivale
Maranoa
Condamine
Moonie
Paroo
Warrego
Nebine
Mungallala
Balonne
Culgoa
Weir
Macintyre
Dumaresq
Severn
Gwydir
Mehi
Namoi
Birrie
Bokhara
Narran
Barwon
Darling
Caslereagh
Macquarie
Talbragar
Bogan
Talyawalka Ck
Great Darling Anabranch
Willandra Ck
Lachlan
Lachlan River
Murrumbidgee
Billabong Ck
Niemur
Murray
Wakool
Tumut
Kiewa
Ovens
Mitta Mitta
Broken
Goulburn
Campaspe
Loddon
Avoca
Wimmera
Groundwater Review WRP Areas
Eastern porous rock (GW16)
Western porous rock (GW6)
Goulburn-Murray (GW2)